

Smokes

# The Parish Magazine.

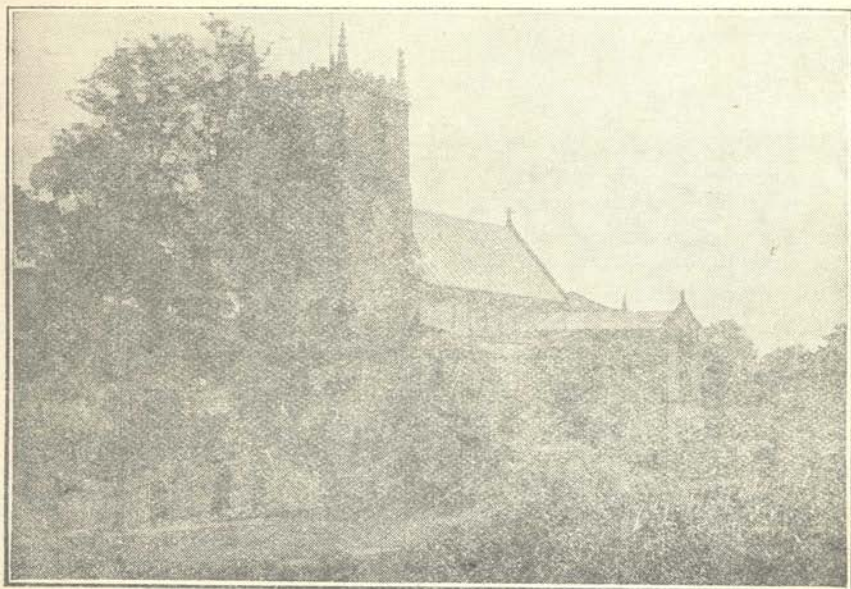

THE PARISH CHURCH OF ST. LAWRENCE.

---

## Clergy:

BISHOP.—The Right Rev. A. E. J. Rawlinson, D.D., Lord Bishop of Derby.

RECTOR.—The Rev. W. E. C. Sternberg, M.A., B.C.L., LL.M.

ASSISTANT PRIEST.—

CHURCHWARDENS.—Mr. W. H. Jackson and Mr. R. Ellis, J.P.

ORGANIST.—Mr. H. Smith.

SIDESMEN.—Messrs. J. Phillips, J. Ramsden, W. Smith, F. Taylor, Cy. Tyers, E. Ward, B. Hall, R. Ellis, J. Cross, W. Ramsden, J. Smith, P. Thompson, H. Ketley and C. Taylor.

HON. TREASURER TO THE COUNCIL.—Mr. J. Smith.

HON. SECRETARY TO THE COUNCIL.—Mr. J. Turner.

REPRESENTATIVES TO THE DIOCESAN CONFERENCE.—Messrs. R. Ellis, W. H. Jackson and P. Thompson.

REPRESENTATIVES TO THE RURI-DECANAL CONFERENCE.—Messrs. R. Ellis, P. Thompson, J. Smith, W. H. Jackson and G. Land.

SEXTON AND VERGER.—

---

TRICT COUNCILLORS.—Messrs. G. Heartley, C. Newton, W. H. Jackson, and C. E. Thorpe.

PARISH COUNCIL.—Coun. T. Wordley (Chairman), Messrs. W. H. Jackson, G. E. Sharpe, H. Coulson, J. Machent, G. Newton, E. Thorpe, C. Tyers, and W. Fletcher, J.P.

CLERK TO THE PARISH COUNCIL.—Mr. G. A. Green.

QUEEN VICTORIA NURSING ASSOCIATION.—Nurse Fisher, Portland Street, Hon. Sec., Mr. S. Hall. Hon. Treas., Mr. J. Ellse.



# YORK COUNTY SAVINGS BANK

65-67 BRIDGE STREET,  
WORKSOP.

Facilities are provided for every kind of Saving:—

**HOLIDAYS**  
**EDUCATION**  
**PERSONAL NEEDS**

2½ per cent. Interest is allowed. Savings, Share-out and Sick and Divide Clubs are supplied with all Equipment.

## Worksop Co-operative Society Limited,

Whitwell and Hodthorpe Branches.

All your requirements can be Supplied through the above Shops.  
All our Goods are of the BEST Quality and Sold at Competitive Prices.

**FUNERALS COMPLETELY FURNISHED & FULL DIVIDEND ALLOWED**

**JOIN A PROGRESSIVE MOVEMENT BY BECOMING A MEMBER  
OF THE SOCIETY NOW!**

We offer you every facility for Thrift. £34,700 returned to Members in Dividend last year.

**FREE LIFE ASSURANCE FOR EVERY MEMBER.**

Registered Office—

**16/20. EASTGATE. WORKSOP.**



**BAPTISMS.**

- July 28. Bernice Alexandra, daughter of John Milne and Jessie Alexander Mitchell.  
 Glennis, daughter of Thomas and Eileen Cartwright.  
 Aug. 5. Caroline Rose, daughter of John Joseph and Doris Hopkins.  
 Aug. 11. William John, son of John Henry and Margaret Nellie Elwell.  
 Aug. 18. Michael George, son of George and Blanche White.  
 Aug. 25. Peter Rodney, son of Septimus and Barbara Margaret Hethershaw.  
 John Frederick, son of John Frederick and Betty Prior.

**MARRIAGES.**

- July 28. John Ernest Hilton and Miriam Hardwick.  
 Aug. 5. George Henry Fell and Sheila Grace Kitts.  
 Aug. 10. Donald Douglas Mather and Dorothy Mavis Grainger.

**BURIALS.**

- Aug. 2. Edwin Frost, aged 71 years.  
 Aug. 13. Bertrand Presley, aged 58 years.  
 Aug. 26. John Thomas Lawson, aged 69 years.

**THE PATRONAL FESTIVAL.**

Feast Sunday was observed in the Parish with the usual enthusiasm on the part of Parishioners. The services were well attended and in particular there was a large gathering for the afternoon service at the High Hill. At this service, in accordance with the usual custom, the Rector narrated the history of our Patron Saint, Lawrence, the Deacon of Rome. An inspiring address was given by the Rev. R. P. Tinsley, The Rector of Carlton, and the ballad of St. Lawrence was lustily sung by all those present. The procession from the Church was led by the C.L.B. Band, who did great credit to themselves, and reminded the Parish of former days. The hymns at the Hillside were led by the joint choirs of Whitwell, Hodthorpe and Steetley, under the supervision of Mr. Greaves, the organist and choirmaster of the Parish Church.

**THE MOTHERS' UNION WHIST DRIVE**

On Monday, 12th August, the Whitwell Branch of the Mothers' Union held a Whist Drive at The Rectory, for the purpose of raising funds towards their stall at the forthcoming Garden Fete. Everyone present enjoyed a pleasant afternoon, and the amount realised was £4 4s. 0d. We thank all those who so kindly helped to make the event such a success.

**THE WHITWELL DRAMATIC SOCIETY.**

There will be a presentation of the play entitled, "The Rotters" (the story of a very respectable family), at the Miners' Welfare, on Tuesday, Wednesday and Thursday, 24th, 25th and 26th September. The proceeds will be given to the £1,000 Fund for the Restoration of the Parish Church. We hope that this event will be well patronised by the people of Whitwell. It certainly will cause laughter. Look out for further particulars on the bills, and then book your seats early, to avoid disappointment.

**ALTAR FLOWERS.**

We thank the following for their gift of flowers: Mrs. Hind, Mrs. Limb, Mr. D. Harding, the Schools and the Rectory, Anonymous.

**The Lady Chapel:** Miss M. A. Walker.

**The Sacrament Chapel:** Mrs. Blackwell.

**The Children's Altar:** Mrs. Weston.

**HODTHORPE ALTAR FLOWERS.**

We thank the following for their gift of flowers: Mrs. Holingworth, Mrs. Hague (Snr.), Mrs. Holbrook, Mrs. Lee.

**THE PAROCHIAL SOCIAL.**

On Saturday, 24th August, a very successful Social was organized by Mr. P. Thompson, to take place in the Manor Rooms. There was a large attendance and the programme, which was varied and interesting, was thoroughly enjoyed. During the evening refreshments were served, and the Rector explained to those present the object of the £1,000 Fund. The many artists who rendered items are to be congratulated, and we express our thanks and appreciation for their kindness in contributing to make the evening such a success.



It is hoped that during the winter months many more of these societies will be organized for the benefit of parishioners. It affords an opportunity for friendly intercourse, and a means for strengthening friendship by getting to know one another.

### THE HODTHORPE SUNDAY SCHOOL EXCURSION.

On Monday, 26th August, the Hodthorpe Sunday Guild, Choir and Servers made an excursion to Skegness. Five buses were hired for this occasion, and we are happy to relate that the whole day was spent in brilliant sunshine. The younger members of the party indulged in sea bathing, and patronizing the amusement park, whilst the senior members enjoyed the rest from domestic duties, and the benefit of the sea air. Without any casualties we arrived home about 10 p.m. For this happy day we are indebted to the many ladies in Hodthorpe who took upon themselves the responsibility of raising the necessary expenses that were incurred.

### THE HARVEST THANKSGIVING SERVICES.

#### Whitwell—Sunday, 6th October.

- 7-30 a.m. Holy Communion.
- 9-40 a.m. Sung Eucharist.
- 11.0 a.m. Matins and Sermon.
- 2-30 p.m. Children's Gift Service
- 6-30 p.m. Evensong and Sermon.

#### Hodthorpe—Sunday, 13th October.

- 8-40 a.m. Sung Eucharist.
- 2-0 p.m. Children's Gift Service.
- 5-30 p.m. Evensong and Sermon.

#### Steetley—Sunday, 13th October.

- 7-30 a.m. Holy Communion.
- 3-15 p.m. Evensong and Sermon.

Gifts of Vegetables, Fruit and Eggs will be gratefully received, and will be given to the Worksop Victoria Hospital. Please give liberally.

### THE WHITWELL CHOIR EXCURSION.

On Wednesday, September 18th, the members of the Whitwell Choir and Servers will make an excursion to Bridlington. Further particulars may be obtained from the Choir Secretary, Mr. Walters, Sandy Close, Bakestone Moor. We hope that parents of boys attending school will arrange with the Head Teacher for leave of absence on that day.

### C.L.B. NOTES.

The last month's activities of our C.L.B. have been very varied. They included a parade to the High Hill on Feast Sunday; a Church Parade on the 3rd Sunday of the month; cross country runs; camping out in the Old Manor Yard at the week ends; P.T. and games.

We have now a Company strength of 36, and I feel sure they all have the true C.L.B. spirit of comradeship. We have, in the last week or two, received requests from a number of parents of young boys, asking, "When are we starting the Training Corps?" I am very happy to say the Training Corps will commence on the first Tuesday in November, when we shall be pleased to receive all Church boys between the age of 10 and 13.

I would like to draw the attention of you all to a grand dance which will be held in the Miners' Welfare on October 4th, in aid of the C.L.B. Revival Fund.—Yours sincerely,

S. STUBBINGS,

O.C. Whitwell Company.

### A SPECIAL PARADE SERVICE.

On Sunday, 15th September, the Brethren of the R.A.O.B. and the C.L.B. will attend the evening service at the Parish Church. The Parochial Church Council have authorized that the collection at that service shall be given to the Special Appeal Fund on behalf of the C.L.B. Company in the Parish. There must be many relatives and friends of the former and present members of the C.L.B. who will be anxious to contribute to so worthy a cause, they are therefore asked to be present at that service, or if through unavoidable circumstances they are unable to attend, to send their donation for the benefit of the C.L.B. Funds.

### THE Y WIVES.

The next meeting of the Young Wives will be on Wednesday, 11th September, at The Rectory, at 3 p.m.

**MORAL WELFARE.**

Instead of the usual house-to-house collection for the benefit of this cause, the three branches of the M.U. are having a Service in the Parish Church, followed by a Tea and Entertainment in the Manor Rooms, on Monday, 23rd September. Every member of the M.U. in the Parish is asked especially to attend this service. There is no greater need to-day than a Christian understanding of the problems of morality which confront us. If it is within our power to help the unfortunate by giving them a chance to rehabilitate as good members of society, then we shall be following the example of One who came to seek the fallen and give them encouragement to rise to a higher sense of their responsibilities. These homes that you are asked to support do not condone in human weakness, but they try to give the unfortunate a chance to make good, and in many instances the result has been very successful. We shall be pleased for any parishioner who wishes to help this worthy cause, to send a donation, however small, as an offering on that day.

**MEMORIAL TABLET.**

The following names have been received for inscription on the Parish Church Electric Light Memorial. If there are any mistakes; or if any name has inadvertently been omitted from the list, will the relatives please inform the Rector immediately.

- Blow, Joseph, 1938.
- Clark, Lewis Samuel, 1911.
- Blow, Sarah Ann, 1944.
- Hayes, John Thomas, 1943.
- Brethren of the Mason Lodge, R.A.O.B.
- Sapsford, Jacob Joseph, 1906.
- Warford, Maurice, 1941.
- Sapsford, Sarah, 1915.
- Sugden, Harold (L.A.C.), 1944.
- Williamson, William, 1923.
- Shakespeare, Susannah, 1929.
- Whyles, John William, 1928.

- Shakespeare, Joseph Stuart (Capt.), 1943.
- Collingham, Eliza, 1929.
- Topley, Thomas Henry, 1944.
- Matthews, Thomas, 1945.
- Crow, Eliza, 1929.
- Crow, Joseph, 1938.
- Ellis, Lucy Ann, 1939.
- Dennison, Margaret, 1922.
- Smith, Richard, 1916.
- Smith, Willis, 1940.
- Berry, Herbert (Gnr.), 1942.
- Ashley, Colin, 1918.
- Ashley, Stephen, 1924.
- Calladine, William, 1904.
- Calladine, Myra Ann, 1931.
- Calladine, Frances Myra, 1918.
- Douglas Wheatley.
- Mills, John, 1898.
- Mills, Mary, 1924.
- Mettham, Charles Bertrand, 1934.
- Tate, Joseph, 1900.
- Windle, Edith Mary, 1943.
- Tate, Emma, 1906.
- Ketley, Mary Ellen, 1927.
- Sapsford, William Arthur, 1914.
- Ketley, James William, 1942.
- Bird, Arthur (Gnr.), 1940.
- Palmer, Francis, 1939.
- Woodhead, William, 1941.
- Palmer, Bertha, 1942.
- Woodhead, Harriett, 1939.
- Sadler, Doreen Clair, 1942.
- Yates, Cecil, 1930.
- Hewkin, Walter.
- Hewkin, William Thomas, 1933.
- Hewkin, Mary, 1943.
- Perrett, William (Sgt.), 1943.
- Whyles, Nancy, 1917.
- Whyles, Ernest, 1932.
- Wilson, Matthew.
- Wilson, Dennis.
- Brown, Frederick Charles.
- Walters, George.
- Wildgoose, Harriet Ann.
- Wildgoose, John.

**HODTHORPE CHURCH F.W.O.**

Four months ending August 25th, 1946 (inc.)  
 No. 1, 6d.; No. 4, 7s.; No. 5, 4s. 6d.; No. 7,  
 7s.; No. 9, 6s. 2d.; No. 14, 9s. 6d.; No. 15,  
 4s.; No. 16, 4s.; No. 20, 8s. 6d.; No. 25,  
 13s. 6d.; No. 27, 16s. 3d.; No. 28, 24s.  
 —Total £5 4s. 11d.

Harry F. Land, Treasurer.



# Mrs. BOFFEY'S

GENERAL DRAPER,

43, WELBECK STREET, WHITWELL.

CHOICE

LADIES' & CHILDREN'S WEAR.

SPIRELLA CORSETIERE.

GOODS LAID AWAY.

FOR RELIABILITY

RE YOUR

MILK AND DAIRY PRODUCE

PUT YOUR FAITH IN

## LEO. B. BAKER,

FOX HOUSE DAIRY,  
WHITWELL.

The House that Never lets you down.

## A. Brown,

NEWSAGENT,

WELBECK STREET,

FOR WALLPAPER, PAINTS, VARNISHES,  
and the FAMOUS

"SISCOLN" and "WALPAMUR"  
DISTEMPER.

ALL KINDS OF WARDWARE.

PRINTING OF EVERY DESCRIPTION  
UNDERTAKEN. ESTIMATES GIVEN.

SHOP WHERE IT PAYS BEST.

## G. BURTON,

FOR

DRAPERY, CLOTHING & BOOTS.



49-51, WELBECK ST., WHITWELL.

BEST VALUE ALWAYS.

## A. H. Borrowdale & Sons, Monumental Masons and Sculptors.



MEMORIALS ERECTED IN ANY PART  
OF THE COUNTRY.



SPECIALISTS IN  
Architectural Carving.



Workshop—

47/49, CARLTON ROAD.

Doncaster—

131, CEMETERY ROAD.

TO LET

TO LET

# H. Sapsford,

Wheelwright, Joiner, and  
Undertaker.

1, HANGER HILL,  
WHITWELL.

EVEN IN THESE DIFFICULT TIMES  
STILL TRYING TO PLEASE



**R. RICHARDSON,**  
BEEF & PORK BUTCHER  
PORTLAND STREET,  
WHITWELL.

# SISSONS & SON, Ltd.

HIGH-CLASS  
PRINTERS  
STATIONERS  
BOOKBINDERS

Estimates Given for All Classes  
of Printing

GIVE US A TRIAL

31-33, BRIDGE STREET,  
WORKSOP

TO LET